

Talk About It Tuesday



ALABAMA 911 BOARD

April 7, 2026

The Importance of Updating NG911 GIS Boundaries



@alabama911board



Alabama 9-1-1 Board



@al911board



[HTTPS:// al911board.com](https://al911board.com)



01

Introductions

02

The Importance of Updating NG911
GIS Boundaries

03

Training, Deadlines, and Reminders

04

Questions



@alabama911board



Alabama 9-1-1 Board



@al911board



al911board.com

The Current and Future Uses of GIS in Alabama 9-1-1



Current

Only PSAP boundaries are being used to route wireless calls.



Current

The location information used to route is obtained with a database dip.



Current

GIS data is handed off between the board and INdigital.



Future

All required layers can be utilized during any call routing.



Future

Location information will come with the call (PIDF-LO).



Future

GIS data will be passed via a spatial interface, where it will be stored and will then provision the other functional elements.



PSAP Boundary

Operational boundaries that determine what 9-1-1 calls are routed to a PSAP to be answered in an NG91-1 i3 environment. PSAP boundaries answer the question “who gets the 91-1 call.” Boundaries cannot have gaps or overlap, as these would result in a 9-1-1 call not being routed most efficiently.

Provisioning Boundary

Boundaries that identify the area of responsibility for a GIS data provider for a NG9-1-1 system. NG9-1-1 needs all features in the required GIS layers submitted once and only once with no gaps, overlaps, or duplicates.

Emergency Service Boundaries (ESB)

Law, Fire, and EMS. NG9-1-1 requires separate ESB layers to show the agency with the primary responsibility for each type of emergency response but can be more detailed. In NG9-1-1, the information is used beyond a PSAP for call transfers and documentation.



There are some cases where ECDs may decide to have provisioning and PSAP boundaries that are not coincident. In these cases, localities will be dependent on each other to upload data (e.g., PSAP boundary, address points, road centerlines) that others require. Once the data is in the Spatial Interface, anyone can utilize it.

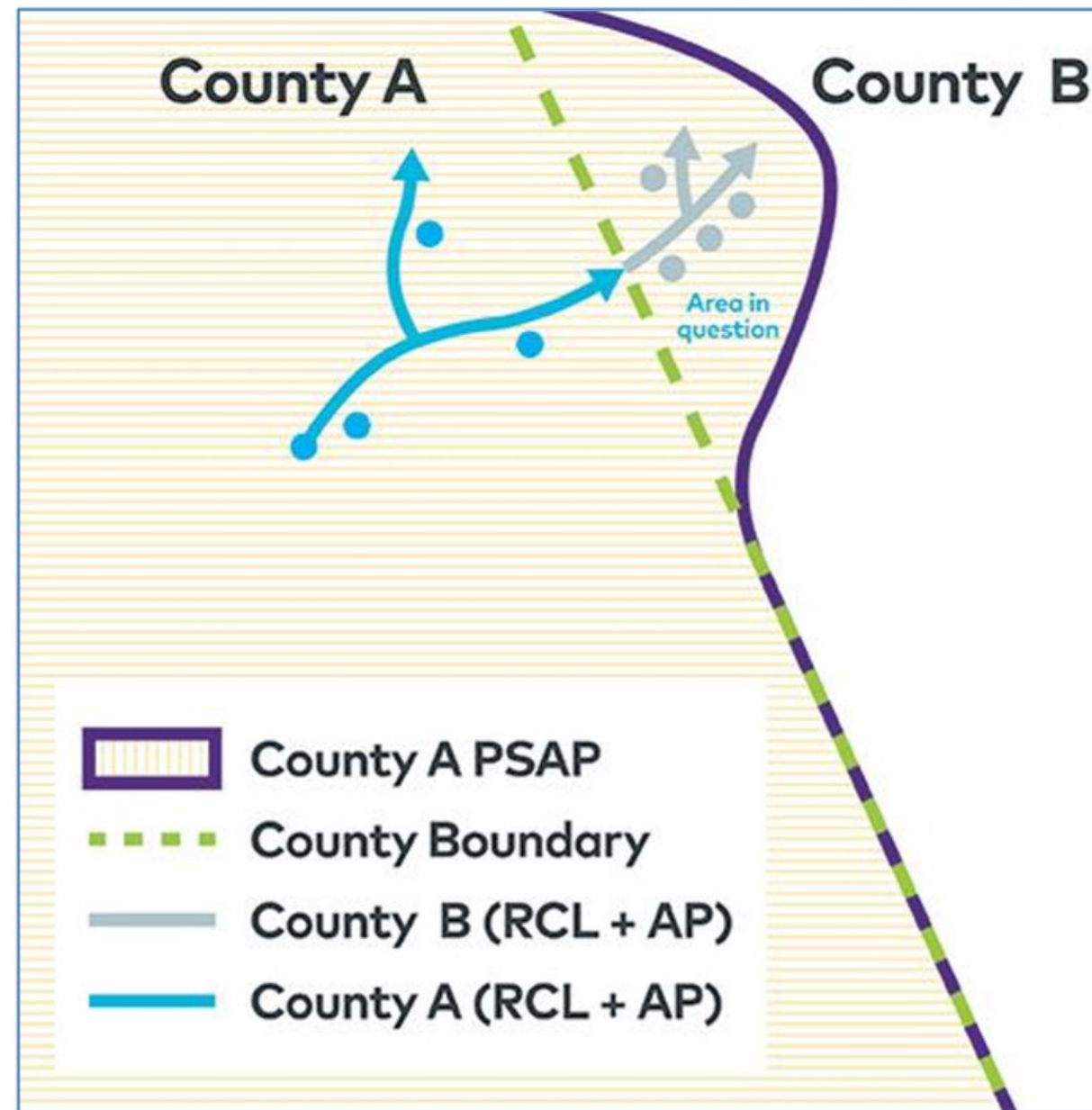



Elmore to Autauga Transfers 3 week comparison Prior To and After Boundary Correction

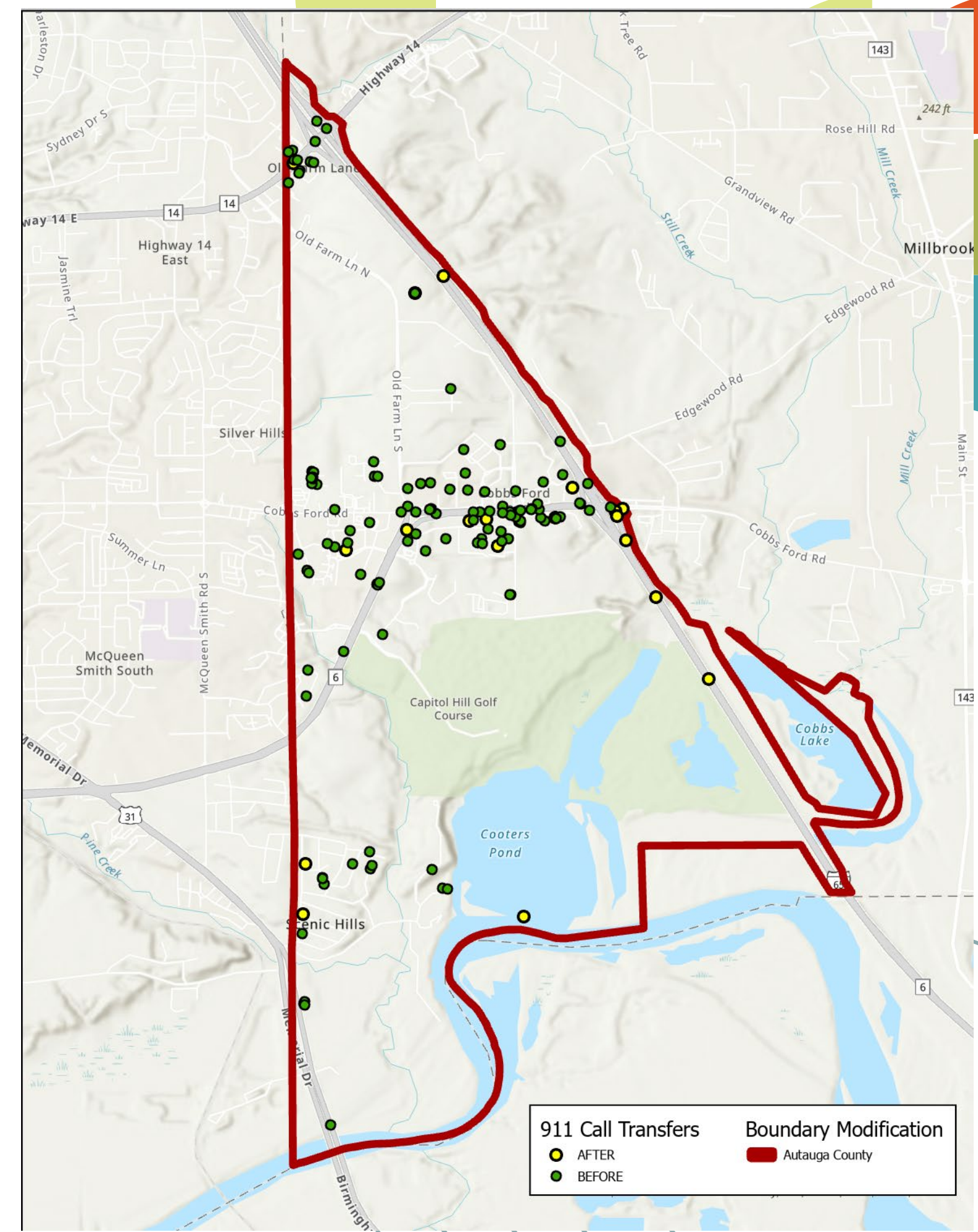
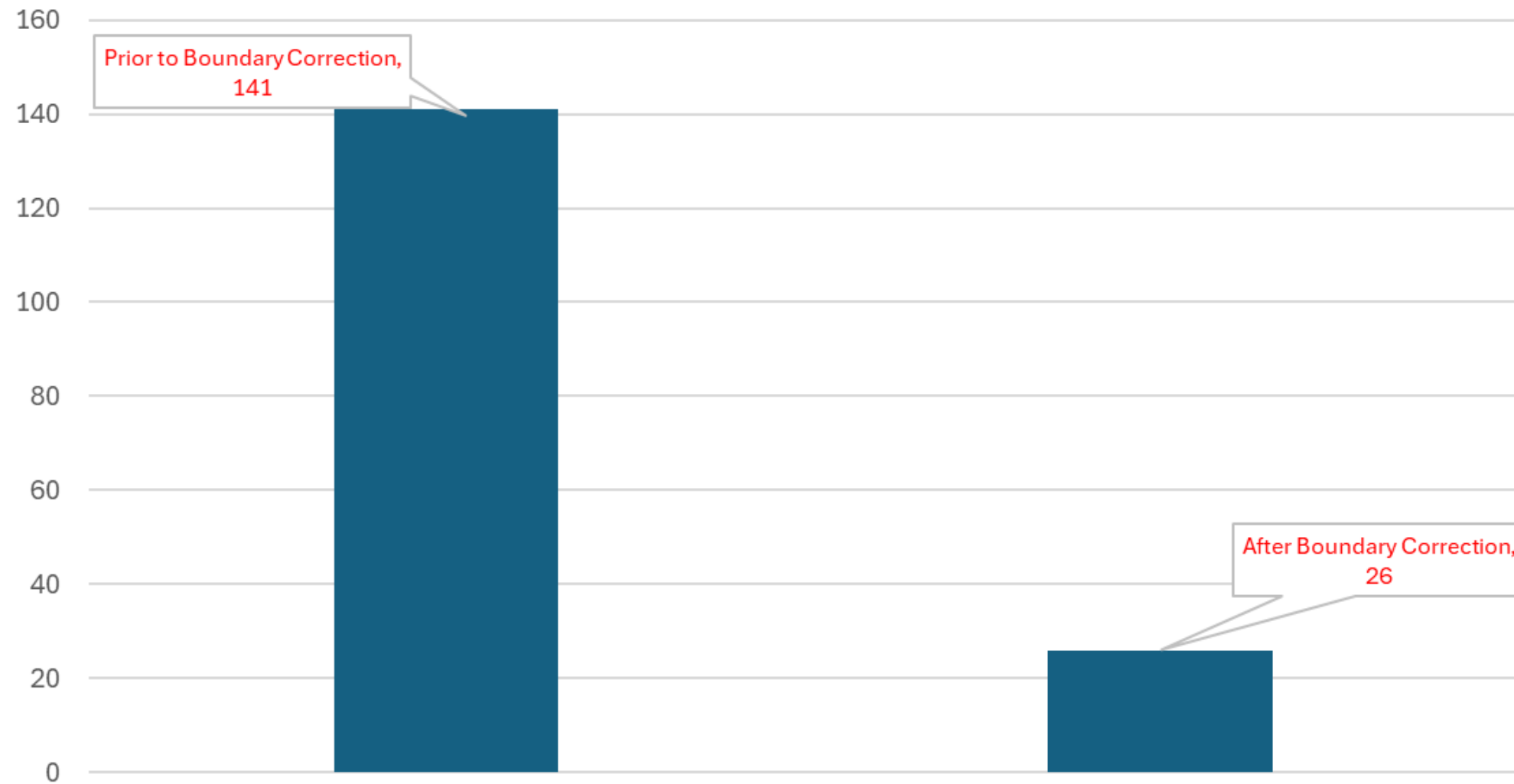

Vestavia Hills ESB Boundaries

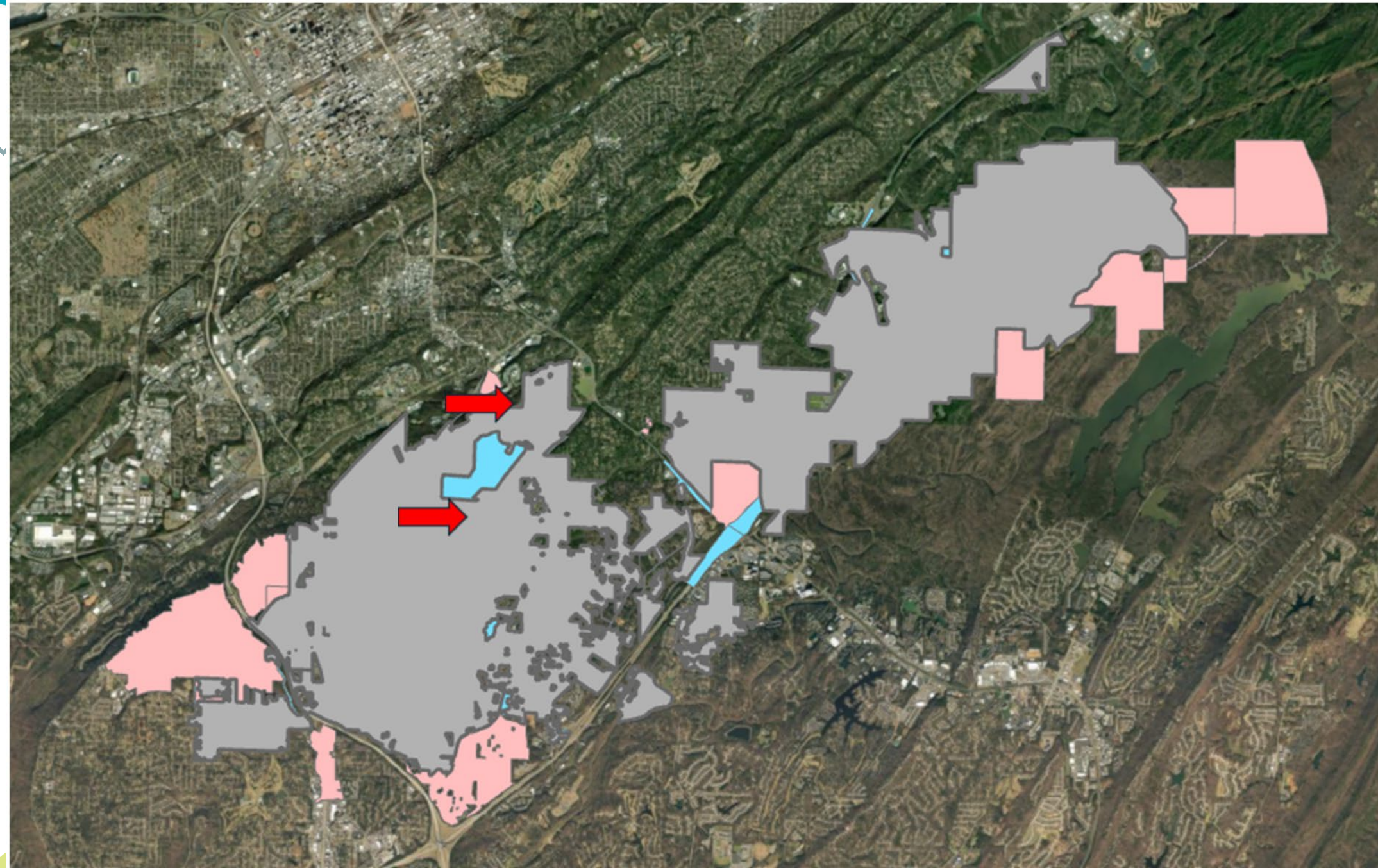

The Gray area is the PSAP boundary. The pink (fire) and blue (law) service areas outside their PSAP boundary.

WELCOME

CALEB BRANCH

Our new
**EXECUTIVE
DIRECTOR**



ALABAMA 911 BOARD

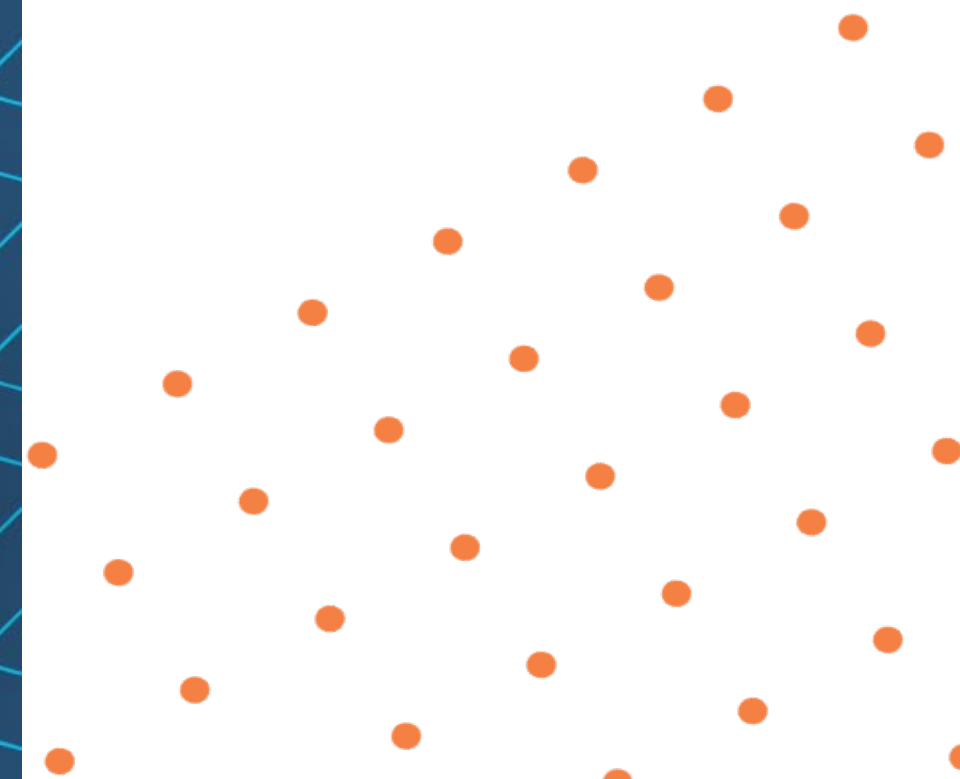

Upcoming Training



@alabama911board



Alabama 9-1-1 Board



@al911board



al911board.com

ALABAMA 9-1-1 CONFERENCE

Full Registration \$99 | Day Pass \$49



EMILY SCARPA



DAKOTA VEST-WRIGHT



LEAH MISSILDINE



ROBBIE YOUNG



KRISTI STAMNES



JEANIE PHARIS

ALABAMA'S LEADERS - TAKING THE STAGE

- | | | |
|--------------|---------------------|------------------------|
| 40 Sessions | Welcome Reception | Daily Lunches |
| 28 Hours CEU | Casino Night | Vendor Hall |
| 24+ Speakers | Awards Luncheon | Professional Headshots |
| Pre/Post Con | Executive Breakfast | Resource Hall |

MISSION DRIVEN • IMPACT FOCUSED



2026 ALABAMA 911 AWARDS



2026 PSAP of the Year

- | | |
|-----------------------------------|---|
| Gold Standard Award – Large PSAP | UVA (Upload, Aggregate, Validate) Award |
| Gold Standard Award – Medium PSAP | Community Connection Award |
| Gold Standard Award – Small PSAP | MIP (Most Improved PSAP) Award |

Lifetime Legacy Award

WINNERS WILL BE ANNOUNCED AT THE AWARDS LUNCHEON ON

MAY 7, 2026

ALABAMA 9-1-1 CONFERENCE

Mission Driven • Impact Focused

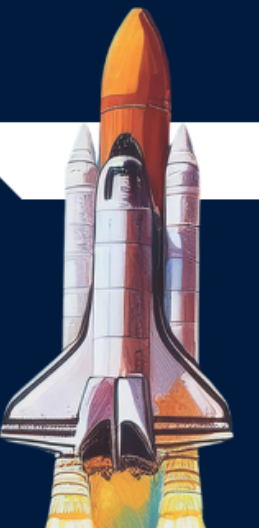

@alabama911board



Alabama 9-1-1 Board



@al911board



al911board.com



Alabama 911 Board

JUNE 1-3, 2026
Hoover, AL
8:00 A.M. - 5:00 P.M.



Alabama Office of EMS

ALEMD 2ND EDITION **INSTRUCTOR**

ALABAMA EMERGENCY MEDICAL DISPATCH

2ND EDITION

- **Required prerequisite:** Current and valid ALEMD Practitioner certification
- **Required experience:** A minimum of two (2) years of experience as an EMD Practitioner
- Prerequisites will be verified through myAlabama911. Additional documentation may be required if eligibility cannot be confirmed.
- Students must bring a laptop or tablet for use during the course

app.al911board.com/training-registration

Questions? Laura@al911board.com



O. 334.440.7912 or C. 334.451.9984



app.al911board.com/training-registration

anderson@al911
334-440-7

VEP TRAINING

Are you confused about what to do with your remediated data and the Client Verify requirements? Please bring a laptop with ESRI ArcPro or Map installed and VEP login credentials, as well as any questions you have regarding VEP.

Tuscaloosa 911

7400 Richard M Pierce Parkway
Northport, Alabama 35473

9:00 - 4:00 pm each day

April 16-17, 2026

WHO SHOULD ATTEND?
ECDs who have had their GIS data remediation completed.



ALABAMA 911 BOARD



We are coming to see ALL of YOU



NPSTW

APRIL 12-18, 2026

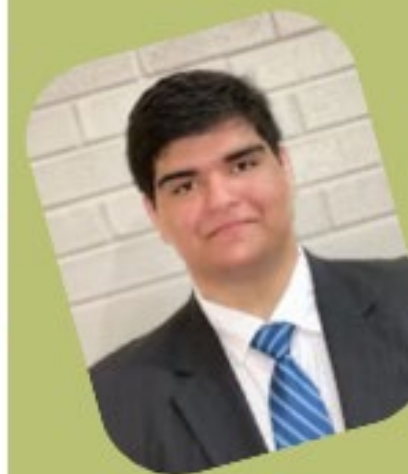

Look for one (or more!) of us during NPSTW—we're coming to every Alabama 911 center to thank you in person with a small gift and a fun chance to win BIG!

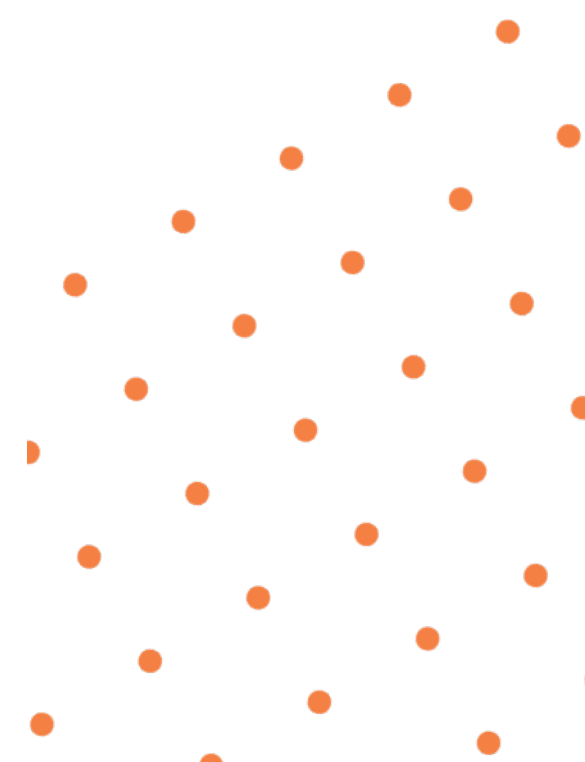



Deadlines

April 30 – Statement of Economic Interest – [Form](#) – [Who Must File](#)

June 19 – Grant Cycle 11 Application



Reminders

FY26 Legacy 9-1-1 Cost Reimbursement submissions are due by the 10th of each month. The FY26 form is [here](#).



PST CERTIFICATION REIMBURSEMENT

Request for Payment for PST Certification submissions made by the 10th will be paid out at the end of the month. Anything submitted after the 10th will be paid at the end of the following month. You can find more information [on our website](#).



Are you hiring?

We can post your job openings to our website. Email [Michelle](#) the job description including closing date.



Are you looking for a job?
Check our [website](#) for openings.

Upload, validate, aggregate your GIS data to the State office VEP every two weeks.

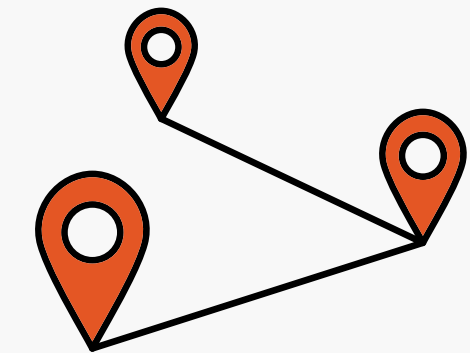

Questions?



@alabama911board



Alabama 9-1-1 Board



@al911board



al911board.com